

# RURAL MUNICIPALITY OF MEETING LAKE No. 466

WEST OF THE THIRD MERIDIAN  
Date of Incorporation - January 1, 1913

EMERGENCY RESPONSE PHONE NUMBERS

- ALL EMERGENCIES 9-1-1
- POISON CONTROL CENTRE 1-800-363-7474
- CONTROL BURN CENTRE 1-866-404-4911
- ENVIRONMENT SPILL REPORT CENTRE 1-800-667-7525
- FARM STRESS LINE 1-800-667-4442
- ENVIRONMENT CANADA WEATHER INFO. 445-7000
- CRIME STOPPERS 1-800-222-8477
- TURN IN POACHERS 1-800-667-7561
- SASK. ENERGY 1-800-700-0427
- SASK. POWER (OUTAGE CENTRE) 310-2220
- SASK. TEL. (REPAIR SERVICE) 611
- SASK. 1st CALL (CALL BEFORE YOU DIG) 1-866-828-4888

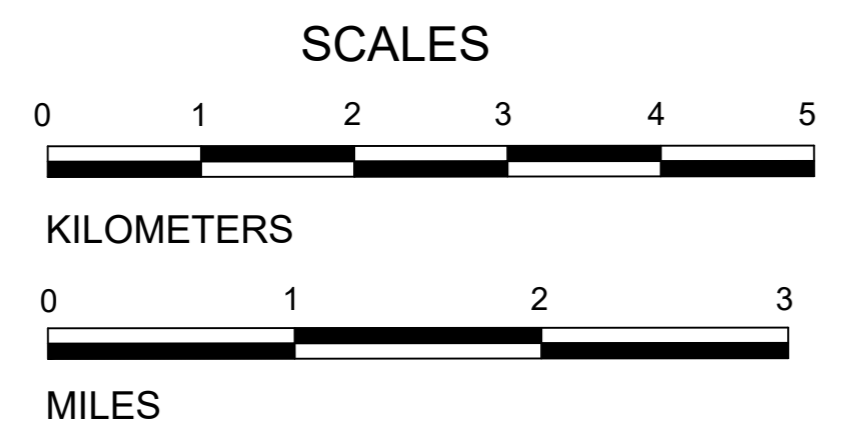

- COUNCIL MEMBERS
- Reeve Division 1: Randy Aumack
  - Division 2: Darrell Pollard
  - Division 3: Earl Holmes
  - Division 4: Richard Adam
  - Division 5: Jim Alchurch
  - Division 6: Dave Penley

ADMINISTRATOR - JANELLE LAVALLEE  
BOX 26, MAYFAIR SASK. S0M 1S0  
PHONE - OFFICE - (306) 246-4228  
SHOP - (306) 246-4222  
FAX - (306) 246-4974  
EMAIL: mm466@sasktel.net  
WEBSITE: www.rmofmeetinglake.ca

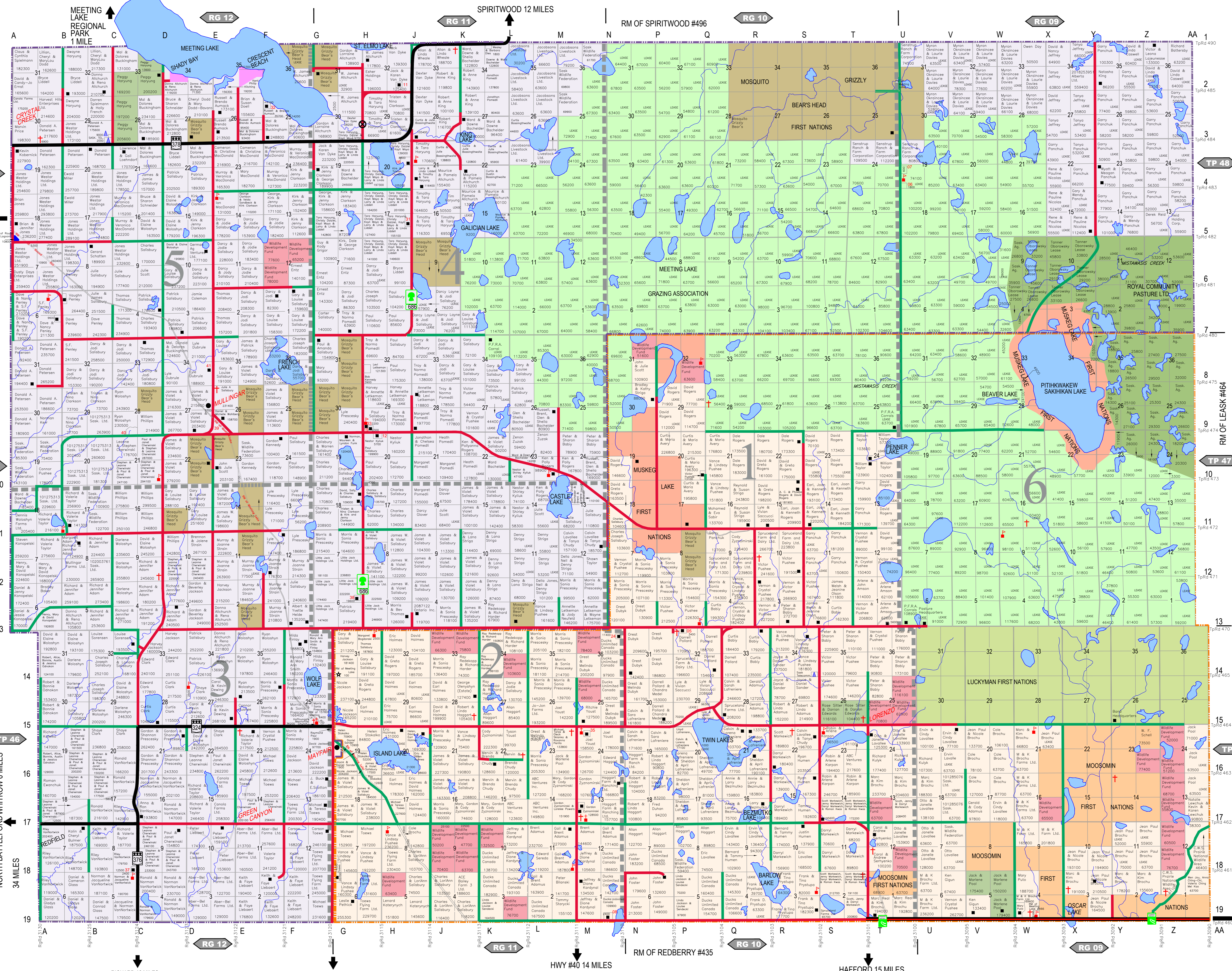
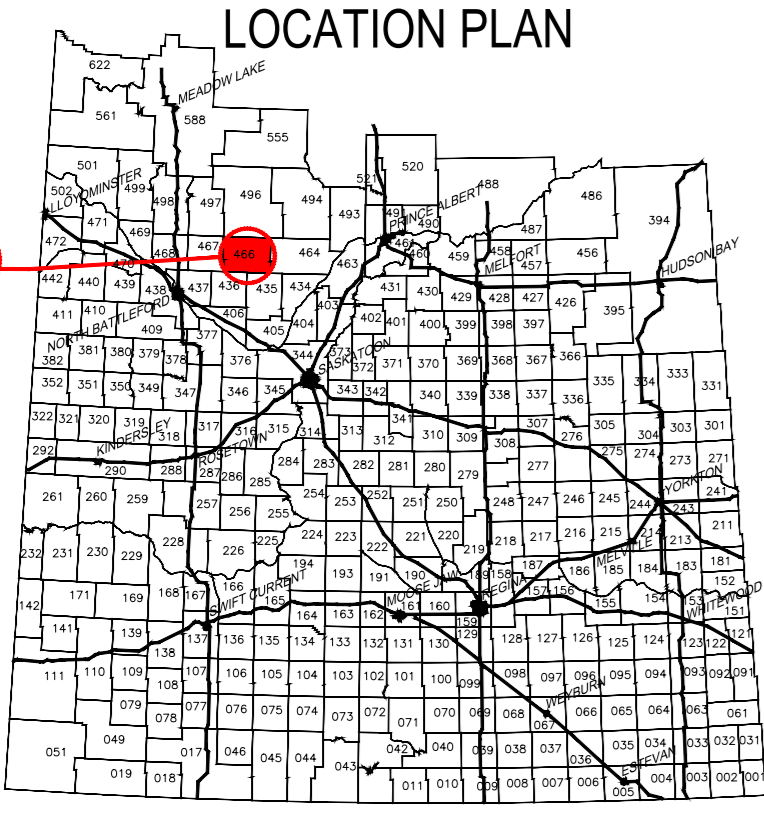

NAME	LAND LOCATION
Alchurch, Donna	SE 32-48-12-03
Alchurch, Lisa	NW 32-48-12-03
Alchurch, Maureen & Pamela	SW 24-48-11-03
Aumack, J. Randy & Kathy	SW 24-48-12-03
Aumack, Russell & Brenda	NW 25-48-12-03
Baby, Curtis & Ashley	NE 33-48-10-03
Baby, Peter & Sharon	SE 03-47-10-03
Bachelder, Glenn & Sheila	SE 26-48-11-03
Bachelder, Ward & Dawn	SW 27-48-11-03
Baumgartner, Duane	SW 25-48-11-03
Bechtel, Larry & Lauren	NE 05-48-12-03
Beckwith, Lary	NE 24-48-10-03
Brooks, Jean Paul & Nicole	NE 03-48-09-03
Brooks, Marv & Kim	SW 01-46-10-03
Buckham, Mal Kuhn & Dolores Loma	SW 25-48-12-03
Bulmer, Colin & Cheryl	NE 07-48-12-03
Chernecki, Paul & Janet	NE 06-48-12-03
Clary, Mervin & Brenda	SW 25-48-12-03
Clayton, George	SW 19-48-11-03
Duffy, Crest	SW 31-46-10-03
Festek, John	NE 06-48-10-03
Fink, Norman, Maureen & Lyndon	PT NE 19-47-11-03
Gigan, Ken	SW 05-46-09-03
Haringny, Peggy	SE 33-48-12-03
Haringny, Albert & Vivette	SW 21-48-11-03
Hansen, Eric	SE 01-47-12-03
Hansen, Helen	PT NW 20-48-11-03
Hansen, Justin	NE 10-48-10-03
Hansen, Ryan	NE 15-48-10-03
Jones, Brian & Jennifer	SW 18-48-12-03
Kennedy Gordon	NW 24-47-12-03
Kerner, Gail & Rebecca	SW 25-48-09-03
Kies, Roman	SW 14-48-10-03
Klein, Neke & Shirley	PT NW 20-48-11-03
Lafreniere, Colin & Sara	NW 21-48-10-03
Lafreniere, Louise Emma	NW 21-48-10-03
Lafreniere, Sharon April	SE 21-48-10-03
Lafreniere, Victor & Leona	NE 19-48-09-03
Lavallee, Erin & Cindy	NE 04-48-10-03
Lavallee, Rita & Janette	NW 25-48-12-03
Lash, Douglas & Elizabeth	SW 04-47-11-03
Lehman, Lee	NW 25-48-12-03
Lisak, Byron	SW 32-48-12-03
Lisak, Linda & Linda	SW 32-48-12-03
Lisak, Keith & Fay	NE 02-48-12-03
Lisak, Peter	NE 10-48-12-03
Loeblich, Lawrence & Gail	NW 21-48-12-03
Markewich, Darryl	SW 14-48-10-03
Mosquito Grizzly Bear's Head	SE 27-48-12-03
Mosquito Grizzly Bear's Head	SE 22-48-12-03
Mosquito Grizzly Bear's Head	PT SW 31-48-11-03
Mosquito Grizzly Bear's Head	SE 17-48-11-03
Mosquito Grizzly Bear's Head	SE 25-48-10-03
Mosquito Lake One Nation	SE 19-47-10-03
Mosquito Lake One Nation	SE 19-47-10-03
Nickles, Rene & Pauline	SE 15-48-09-03
Panichuk, Gary & Wendy	SW 23-48-09-03
Panichuk, Wyatt & Megan	SW 23-48-09-03
Panichuk, Doreen & Nancy	SW 31-47-12-03
Peterson, Donald	SW 31-47-12-03
Petuk, Leslie	SW 06-48-11-03
Petuk, Adam & Modri, Chandra	SE 05-48-10-03
Petuk, Darryl & Bob	SE 32-48-10-03
Petuk, Margaret	SE 05-48-10-03
Petuk, Troy & Norma	SE 06-48-11-03
Post, Jack & Marlene	SE 05-48-10-03
Pressacco, Gordon & Shannon	NE 21-48-12-03
Pressacco, Morris & Sonia	NE 26-48-12-03
Pressacco, Frank & Tina	SE 03-48-10-03
Pruever, Vance & Crystal	NW 03-48-10-03
Pruever, Victor	SE 10-47-10-03
Pruever, Vance & Lindsay	NE 24-48-10-03
Pub, Mary	PT SW 04-48-09-03
Rogers, Dale	NE 22-47-10-03
Rogers, David & Orels	NE 15-48-10-03
Rogers, Ken & Joan	SW 14-47-10-03
Rogers, Estel & Polly	SE 23-47-11-03
Sacco, Lyle & Vivian	SW 15-48-10-03
Sacco, James	SW 15-48-10-03
Sallybury, Charles & LorAnn	NE 18-47-11-03
Sallybury, James & James	SW 15-48-10-03
Sallybury, Gary & Louise	NE 10-48-12-03
Sallybury, W. W. & W. W.	NE 13-48-12-03
Sallybury, Thomas	NE 33-47-12-03
Scott, John & Julie	SW 23-47-12-03
Shelton, Joseph Buck & Elyn	NE 13-48-12-03
Sherrin, Gordon	NE 10-48-12-03
Smith, Ron & Valerie	SW 12-47-12-03
Stray, Murray & Joanne	NE 05-48-10-03
Stray, Bradley & Joanne	NE 05-48-10-03
Taylor, Richard & Valerie	SW 17-47-12-03
Thomas, Morris & Bev	SE 05-47-11-03
Thomas, Carson	SE 17-46-12-03
Towers, Maida & Teresa	PT NW 05-48-11-03
Town, Michael & Teresa	SE 13-48-12-03
VanKortwijk, Ray	SE 17-46-12-03
VanKortwijk, Ray	SW 16-48-12-03
Wink, Esther	SW 27-48-10-03
Wolfe, Ryan	SW 26-48-10-03
Wozniak, Elias	NW 01-46-11-03
Yousaf, Diane	NW 24-48-11-03
Zyzanski, Cody	SW 13-46-11-03
Zyzanski, Cody	SW 13-46-11-03

Prain Mapping Industries  
1000-10th Street S. #100  
Saskatoon, SK S0N 1S0  
Tel: (306) 975-2000  
Fax: (306) 975-2001  
www.prainmapping.com

Disclaimer & Copyright Notice  
This map was created and designed by the user under license from Prain Mapping Industries. Prain Mapping Industries is not responsible for any errors or omissions which may be present on this map. Please notify the RM Office of any errors or discrepancies.

The right to use the name of the creator of this map is retained by Prain Mapping Industries. All other names and locations are the property of their respective owners. Prain Mapping Industries is not responsible for any errors or omissions which may be present on this map. Please notify the RM Office of any errors or discrepancies.

Revised: May 9, 2024

- LEGEND
- Highway
  - All Weather Road (Winter Plowed Roads)
  - Summer Road
  - CTP Road (Heavy Haul)
  - Bridge
  - Waste Disposal Site
  - Chem. Can Disposal Site
  - Historical Site
  - Regional Park
  - Division Boundary
  - Lagoon
  - Farm Residence
  - Church
  - School
  - Cemetery
  - Lake
  - Creek
  - Community Well
  - Business
  - Airstrip
  - Hamlet
  - City, Town, Village
  - Wildlife Development Land
  - Moosomin First Nations
  - Mosquito Grizzly Bear's Head First Nation
  - Luckyman First Nations
  - Muskeg Lake First Nations
  - Spiritwood & District Fire Board Coverage Area
  - Hafford & District Fire Board Coverage Area
  - Organic Land
  - Grain Terminal
  - Communication Tower
- NOT ALL FEATURES IN LEGEND NECESSARILY APPEAR ON MAP

HAMLET OF MULLINGAR

Merritt, Mona	SW 24-48-11-03
Ward, Donna	SW 24-48-11-03
Zarovsky, Stephen & Brenda Deven	SW 24-48-11-03

HAMLET OF MAYFAIR

Allen, David	SW 24-48-11-03
Erasmussen, Mark	SW 24-48-11-03
Erasmussen, Robert	SW 24-48-11-03
Girgo, Douglas & Alice	SW 24-48-11-03
Kerry, Kathy	SW 24-48-11-03
Kennedy, Keith & Judy	SW 24-48-11-03
Kooska, Mitchell	SW 24-48-11-03
Lange, Joseph & Jennifer	SW 24-48-11-03
Winters, Richard & Brenda	SW 24-48-11-03
Winters, Daniel & Michele	SW 24-48-11-03
Ruffler, Victor & Cheryl	SW 24-48-11-03
Hastard, Tracy	SW 24-48-11-03

SUB DIVISIONS

CODE	NAME	LOCATION
006	Fish Lake	NW 32-48-10-03
007	Jarvis, Edward	NW 20-47-11-03
008	Chuba, Glen & Katherine	SE 01-48-11-03
009	Schultz, Zackary & Faye	NW 20-47-11-03
010	Kylin, Nezer & Sherry	NE 20-48-11-03
011	Life, Bruce & Nancy	NW 25-48-11-03
012	Davis, Heather	SW 29-47-11-03
013	Roostwold, Frank	NW 25-48-11-03
014	Pomrelli, Jonathan & Chelsea	SE 17-48-11-03
015	German, Donna	SW 24-48-11-03
016	Sallybury, Charles	SW 29-47-11-03
017	Lange, Joseph & Jennifer	SE 08-48-10-03
018	Winters, Richard & Brenda	NE 06-47-11-03
019	Winters, Daniel & Michele	SW 26-47-12-03
020	Ruffler, Victor & Cheryl	SW 24-47-12-03
041	Hastard, Tracy	SE 34-47-12-03